

DATE:

NAME:

CLASS:

CHAPTER 3
WORKSHEET

The Endomembrane System

BLM 3-5

1. Label the following parts of the diagram showing the endomembrane system.

- A. _____
- B. _____
- C. _____
- D. _____
- E. _____
- F. _____
- G. _____
- H. _____
- I. _____
- J. _____
- K. _____
- L. _____
- M. _____
- N. _____
- O. _____

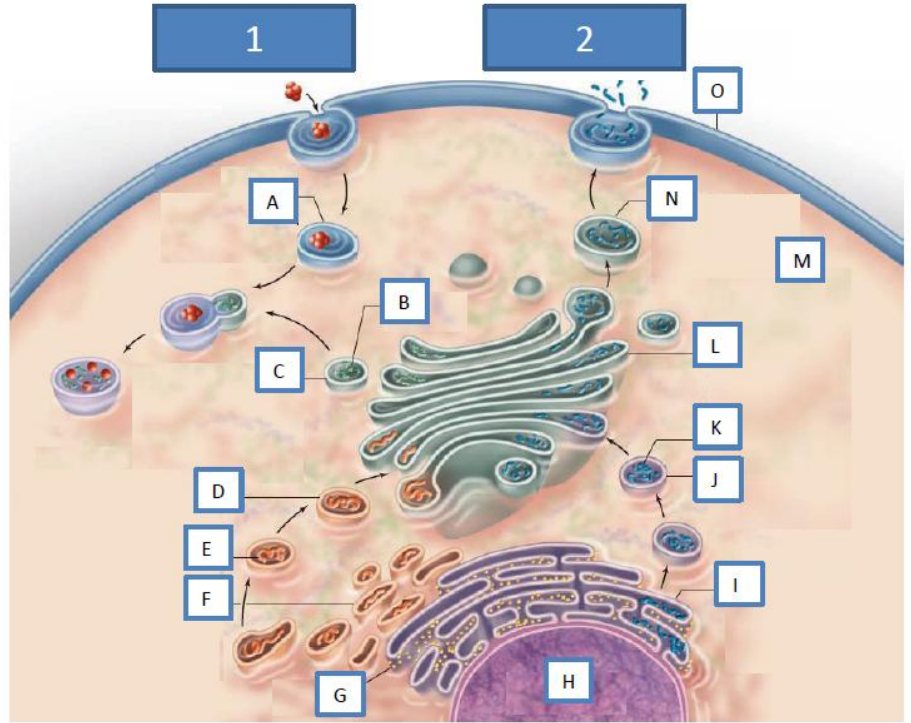

2. Describe how the following structures work together: **structure G**, **structure I**, **structure J**, **structure L**, **structure N**, and **structure O**.

3. Describe how the following structures work together: **structure A**, **structure C**, **structure D**, and **structure F**.

4. Name and describe the two processes that occur at the cell membrane.

a. **Process 1:**
Description:

b. **Process 2:**
Description: